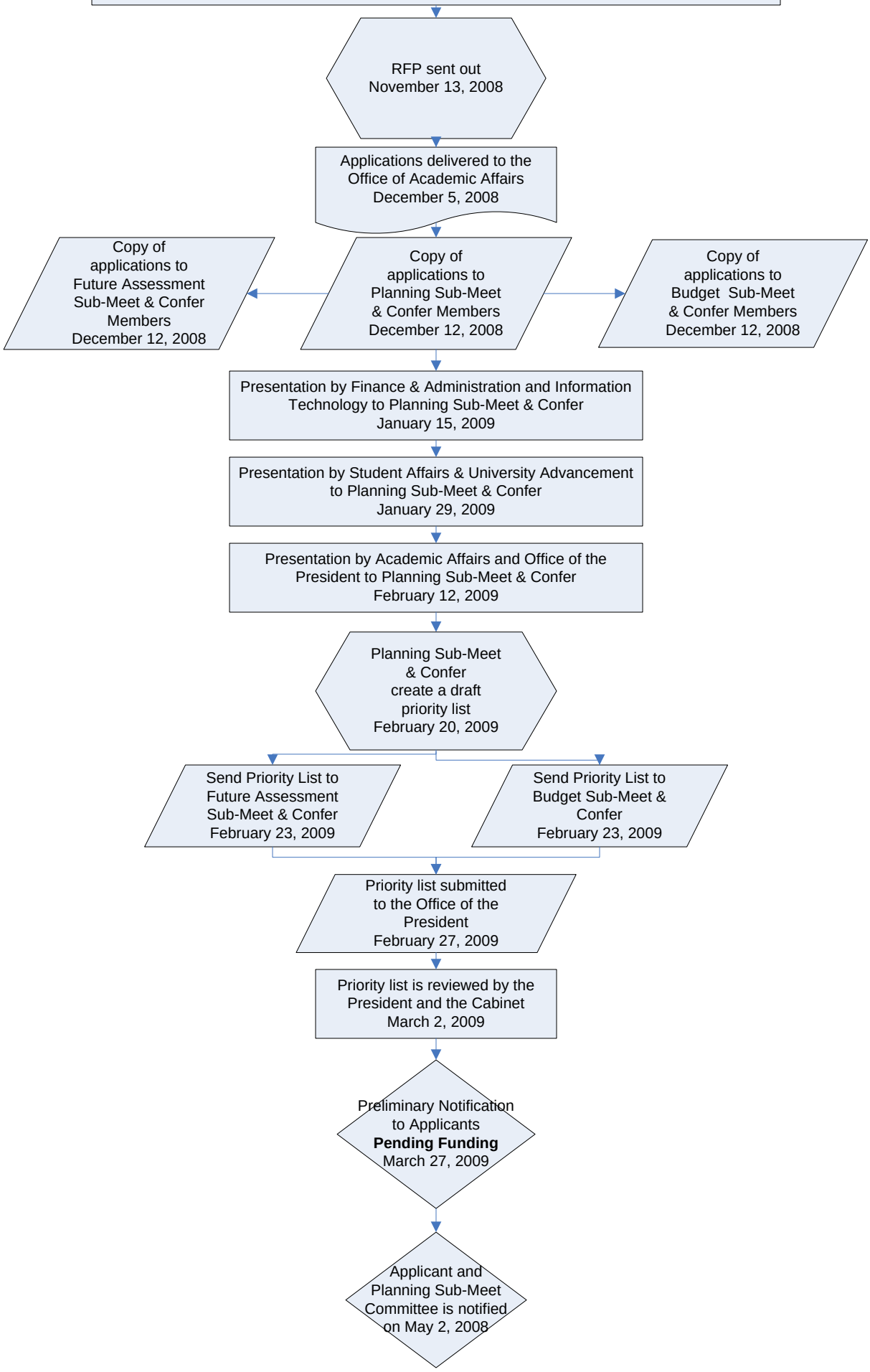# Strategic Priority Approval Process and Timeline for 2008-2009 (FY10)
11/4/08