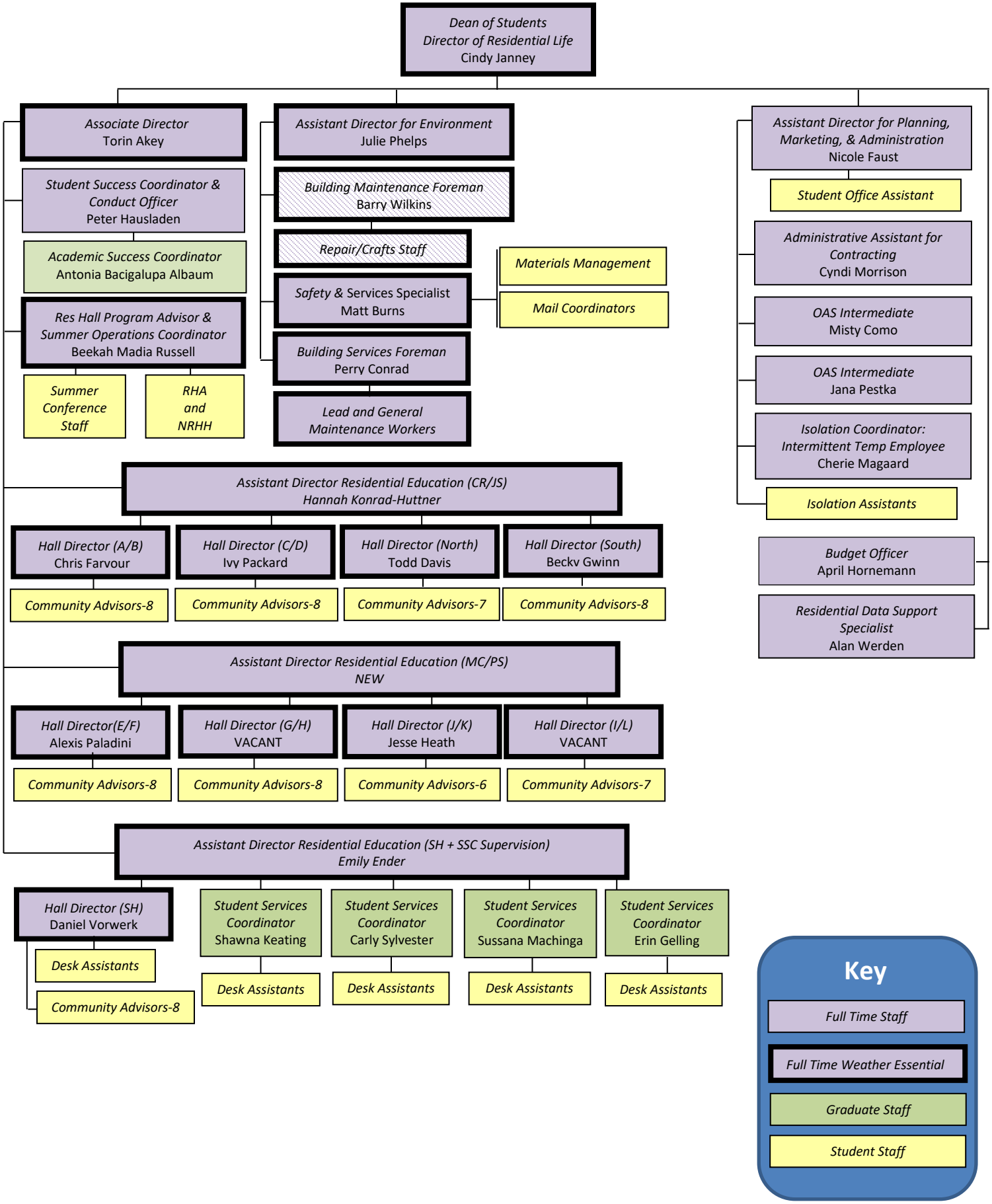

Department of Residential Life
Minnesota State University, Mankato
PROPOSED